

# LISTING

## VOLAILLES AVES

**BASCO**

1405 Route d'Ibardin - 64122 **URRUGNE**  
Tél. 05 59 08 02 02 - Fax : 05 59 08 02 03  
[www.basco-restauration.com](http://www.basco-restauration.com)

**IPARDIS**

Avda Letxumorro, N°92 1° Edificio Eskortza  
20305 **IRUN** GIPUZKOA  
Tél. +34 943 62 81 64 - Fax : +34 943 63 55 60  
[www.ipardis.com](http://www.ipardis.com)

**Faréou**

10 av. Francis Lagardère  
65100 **LOURDES**  
Tél. 05 62 94 25 09 - Fax : 05 62 94 18 44

*Pyredis*  
*Au sommet du goût*

30 route de Toulouse  
65690 **BARBAZAN DEBAT**  
Tél. 05 62 33 81 48 - Fax : 05 62 33 92 34

**pati2aveurs**

7 avenue Blaise Pascal  
64140 **LONS**  
Tél. 05 59 62 92 92 - Fax : 05 59 62 92 91





00140101

**POULET FERMIER JAUNE PAC NU LABEL  
ROUGE +/-1.5K X4P  
POLLO LIMPIO LABEL 1.4K X 4 PI**



00140102

**POULET FERMIER PAC GASCOGNE +/-2K  
X4P  
POLLO LABEL PAC +/-2K X4P**



00140231

**POULET PILON 80/120G X10P  
POLLO JAMONCITO 80/120G X  
10P**



00140120

**POULET JAUNE PAC NU 1,2K X10P  
POLLO AMARILLO 1.2K X10P**



00140100

**POULET JAUNE PAC NU 1.2K X4P  
POLLO AMARILLO PAC 1.2K X4P**



00140206

**POULET SUPREME JAUNE S/V  
180/220G X5P  
SUPREMA DE POLLO +/- 1K**



00140417

**POULET SUPREME JAUNE LABEL  
ROUGE S/V 200/260G X4P  
POLLO SUPREMA LABEL ROUGE  
S/V 200/260G X4P**



00010812

**CUISSE POULET CRUE  
DEJOINTEE VRAC SURGELE  
230/260G X5K  
MUSLO DE POLLO LANDAS  
230/260G X5K**



00140210

**CUISSE POULET 100% DEJOINTEE  
JAUNE S/V FRAIS 200/240G  
X10P  
POLLO MUSLO LANDAS +/- 220G  
X10P**



00140230  
**AILES DE POULETS VRAC 10K**  
**ALAS POLLO FRESCAS S/V 10K**



00140215  
**CUISSE POULET FERMIER**  
**ANCENIS FRAIS S/V 240/260G**  
**X4P**  
**MUSLO DE POLLO LABEL**  
**240/260G X4P**



00110815  
**EMINCES DE FILET DE POULET**  
**ROTI NATURE 2.5K**  
**LAMINAS POLLO ASADAS 2.5K**



00010815  
**EMINCES DE FILET DE POULET**  
**ROTI NATURE 1K**  
**LAMINAS DE POLLO ASADAS**  
**X1K**



00140210  
**HAUT CUISSE DEJOINTEE S/V**  
**130/160G X10P**  
**POLLO CONTRAMUSLO 130/160G**  
**X10P**



00010846  
**EMINCES CUISSE DE POULET**  
**ROTI CURRY HALAL 1K**  
**LAMINAS MUSLO POLLO ASADO**  
**AL CURRY HALAL 1K**



00010845  
**EMINCES CUISSE DE POULET**  
**ROTI TEX MEX HALAL 1K**  
**LAMINAS MUSLO POLLO ASADO**  
**TEX MEX HALAL 1K**



00010847  
**EMINCES CUISSE DE POULET**  
**ROTI KEBAB HALAL 1K**  
**LAMINAS MUSLO POLLO ASADO**  
**KEBAB HALAL 1K**



00140360  
**FILET POULET CUIT SANS PEAU**  
**8P +/-1.2K**  
**PECHUGA POLLO ASADA S/V**  
**+/-1.2K**



00140122  
**FILET POULET FERMIER S/V +/-**  
**1.5K X10**  
**PECHUGA POLLO LABEL ROUGE**  
**S/V +/-1.5K X10**



00141200  
**FILET POULET BLANC UE 2.5K**  
**PECHUGA POLLO ENTERA UE**  
**2.5K**



00010814  
**FILET POULET 160G X5K**  
**PECHUGA POLLO 160G X5K**



00140200  
**FILET POULET JAUNE 130/150G X10P**  
**PECHUGA POLLO ENTERA LABEL S/V +/-150G X10P**



00140123  
**FOIE DE POULET S/V +/-1K**  
**HIGADO POLLO S/V +/-1K**



00010817  
**PILON DE POULET VRAC 90/120G 5K**  
**JAMONCITO DE POLLO X 5K**



00010822  
**BROCHETTE DINDE/POIVRON SURG 120/140G X5K**  
**BROCHETA DE PAVO 120/140G X 5K**



00140301  
**BROCHETTE DINDE/POIVRON FRAIS +/-130G X10P**  
**BROCHETA PAVO +/-130G X10P**



00140202  
**ESCALOPE DINDE FRAICHE S/V +/-160G X10P**  
**FILETES PECHUGA PAVO +/-160G 10P**



000S1126  
**ESCALOPE ITALIENNE DINDE SURG 125G X5K**  
**ESCALOPE PAVO A LA ITALIANA 125G X 5K**



000P3219  
**FILET DINDE FRAIS S/V +/-1.5K**  
**PAVO PECHUGA ENTERA +/-1.5K**



00140220  
**OSSO BUCCO DINDE S/AT  
 95/120G +/-2K  
 PAVO OSSOBUCO 95/120G X+/-  
 2K**



00010820  
**SAUTE DE DINDE S/OS ET S/  
 PEAU 60/80G X5K  
 CARNE DE PAVO TROZOS X5K**

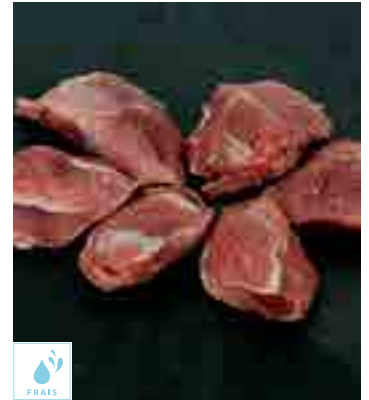

00140218  
**SOT L'Y LAISSE DE DINDE +/-  
 2.5K  
 SOT L'Y LAISSE DE DINDE +/-  
 2.5K**



00010890  
**CAILLE CUISSES SURG 40P/K  
 X2K  
 CODORNIZ MUSLO 40P/K X2K**



00140209  
**CAILLE FILET FRAIS 40P +/-1K  
 CODORNIZ PECHUGA 40P +/-1K**



00010891  
**CAILLE FILET SURG 40P/K X2K  
 CODORNIZ PECHUGA 40P/K X2K**



00140115  
**CAILLE PAC +/-180G X10P  
 CODORNIZ PAC NUE X10P**



00010892  
**CAILLE PAC 150G X5K  
 CODORNIZ LIMPIA 150G X5K**



000S1585  
**CANETTE DE BARBARIE FRAIS  
 PAC +/-1.5K X3P  
 PATO BARBARIE FRESCO PAC  
 +/-1.5K 3P**



00010825  
**CANETTE DE BARBARIE PAC  
 1.4/1.9K  
 PATO BARBARIE 1,4K/1,9K**



00010810  
**CUISSE DE CANETTE 170/220G  
 X5K  
 MUSLO DE PATO +/- 5K**



00140108  
**COQUELET PAC NU +/-600G  
 X10P  
 PICANTON FRESCO +/- 600G  
 X10P**



00010806  
**COQUELET PAC +/-600G  
 PICANTON +/-600G**



00140212  
**CUISSE DE CANETTE S/V +/-380G X2P  
 MUSLO DE PATO +/- 380G X2P**



00140203  
**FILET DE CANETTE S/V 170/200G X2P  
 PECHUGA ENTERA PATO +/- 200G X 2P**



000S1583  
**SAUTE CANARD FR S/OS-S/P 40-60G +/-  
 2.5K  
 CARNE GUIJAR PATO S/H S/P 40/60G X  
 +/-2.5K**



00017349  
**EFFILOCHE DE CANARD 2K  
 EFFILOCHE DE PATO 2K**



00140501  
**CUISSE DE LAPIN S/A +/- 180/240G X6P  
 MUSLO DE CONEJO 180/240G X6**



00140505  
**LAPIN PAC +/-1.3K  
 CONEJO ENTERO PAC +/-1.3K**

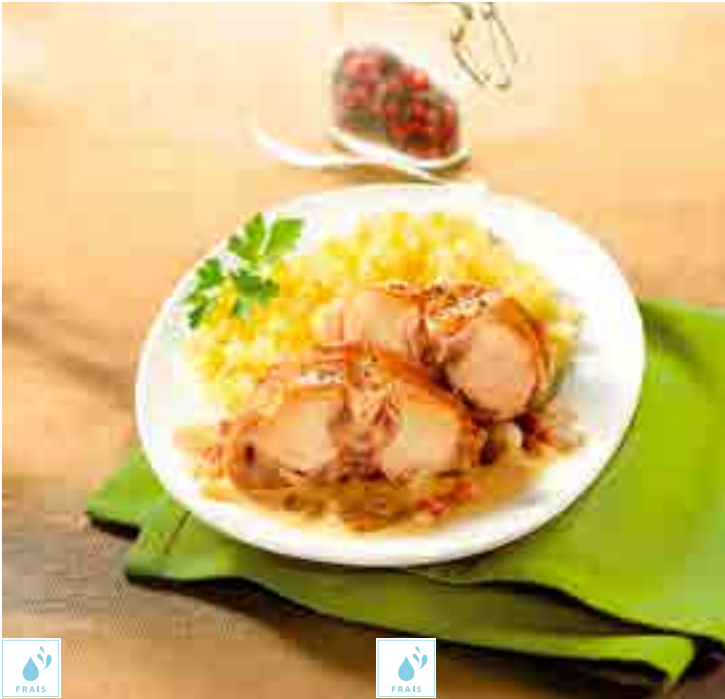

140506  
**RABLE DE LAPIN 1/2 SOUS A/T**  
**140/190G X8P**  
**COSTILLAR CONEJO +/-160G X8P**



00140503  
**RABLE DE LAPIN SS ATC +/-1.4K**  
**RABLE CONEJO +/-1.4K**

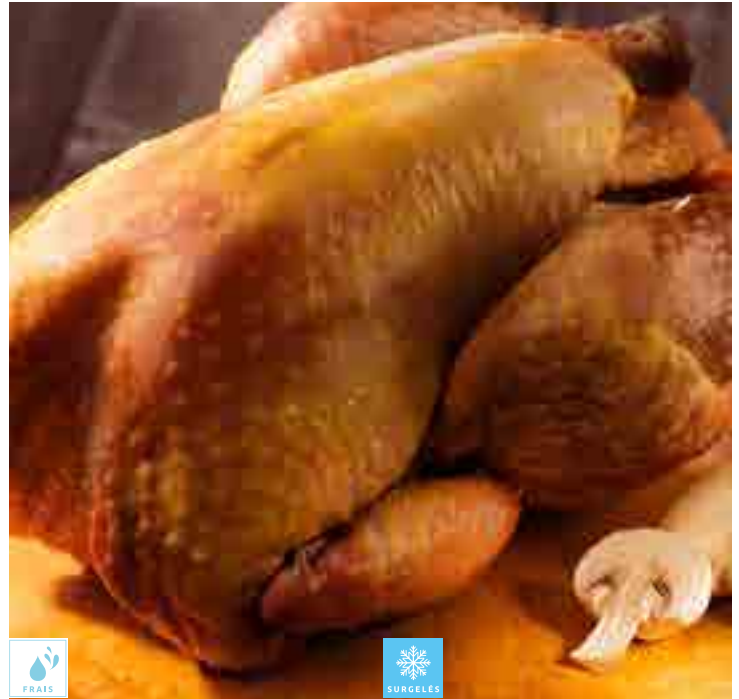

000S1584  
**PINTADE FR PAC NUE +/-1.1K X**  
**5P**  
**PINTADA FRESCA PAC +/-1.1K**  
**X5P**



00010805  
**PINTADE PAC SURG +/-1.2K**  
**PINTADA LIMPIA +/-1.2K**



00140205  
**SUPREME DE PINTADE S/ATM 160/200G X4P**  
**SUPREMA PINTADA EXTRA 160G-200G X4**



00010807  
**POULE PAC SURGELEE +/-1.5K**  
**GALLINA LIMPIA +/-1.5K**



**BASCO**

**IPARDIS**

**Faréou**

*Pyredis*  
*Au sommet du goût*

**patisaveurs**